

Super Neighborhood
Planning Area

Lake Fort Phantom Area

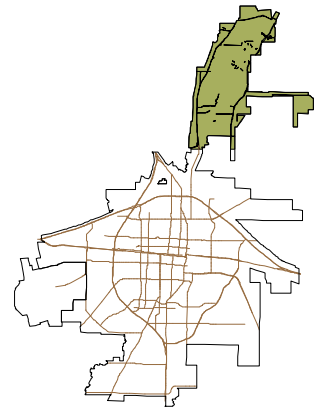

Boundary:

The Fort Phantom Area is located in the northern portion of the city and is bounded by the city limits on the north, east and west. It is comprised of a portion of Census tract 201.

Public Facilities:

<i>Facility</i>	<i>Location</i>	<i>Facility</i>	<i>Location</i>
Fort Phantom Lake			
Sea Bee Park	West side of lake		
Johnston Park	North side of lake		

Neighborhood Organizations:

<i>Facility</i>	<i>Location</i>	<i>Facility</i>	<i>Location</i>
Fort Phantom	FM 600		

Existing Plans and Studies

	Neighborhood		City of Abilene	
Population Characteristics	2000	%	2000	%
Total Population	6267	100.00	115930	100.00
Gender				
Male	5430	86.64	58529	50.49
Female	837	13.36	57401	49.51
Age of Population				
Under 5 years	86	1.37	8283	7.14
5 – 14 years	197	3.14	16043	13.84
15-24 years	1699	27.11	23115	19.94
25- 44 years	2955	47.15	33458	28.86
45 – 64 years	1031	16.45	21107	18.21
65 – 84 years	287	4.58	12100	10.44
85 years and over	12	0.19	1824	1.57
Ethnicity				
White	4361	69.59	90502	78.07
Black	1835	29.28	10215	8.81
American Indian/Alaska	9	0.14	642	0.55
Asian/ Native Haw. / Pac. Isl.	0	0.00	1624	1.40
Other	53	0.85	10117	8.73
Hispanic	1547	24.68	2830	2.44
			22548	19.45
Household Income				
Under \$15,000	102	15.64	8361	19.44
\$15,000 - \$24,999	117	17.94	7426	17.27
\$25,000 - \$34,999	61	9.36	6654	15.47
\$35,000 - \$49,999	131	20.01	8036	18.68
\$50,000 - \$74,999	159	24.39	6941	16.14
\$75,000 - \$99,999	24	3.68	2981	6.93
Over \$100,000	58	8.90	2616	6.08

	Neighborhood		City of Abilene	
	2000	%	2000	%
Housing & Households				
Total Housing Units	771	100.00	47302	100.00
Total Households	652	100.00	43008	100.00
Housing Tenure				
Owner Occupied Units	537	69.65	25579	54.08
Renter Occupied Units	115	14.92	17429	36.85
Year Built				
1949 or earlier	74	9.60	7982	16.87
1950-1969	254	32.94	18610	39.34
1970-1979	132	17.12	7818	16.53
1980-1989	151	19.58	8446	17.86
1990-2000	160	20.75	4447	9.40
Educational Status (25years & over)				
No Diploma	2141	49.96	14805	20.79
High School Diploma	1269	29.61	18907	26.55
Some College	427	9.96	15202	21.34
Assoc. or Bachelor Degree	390	9.10	16121	22.63
Graduate Degree +	58	1.35	5390	7.57

Land Use

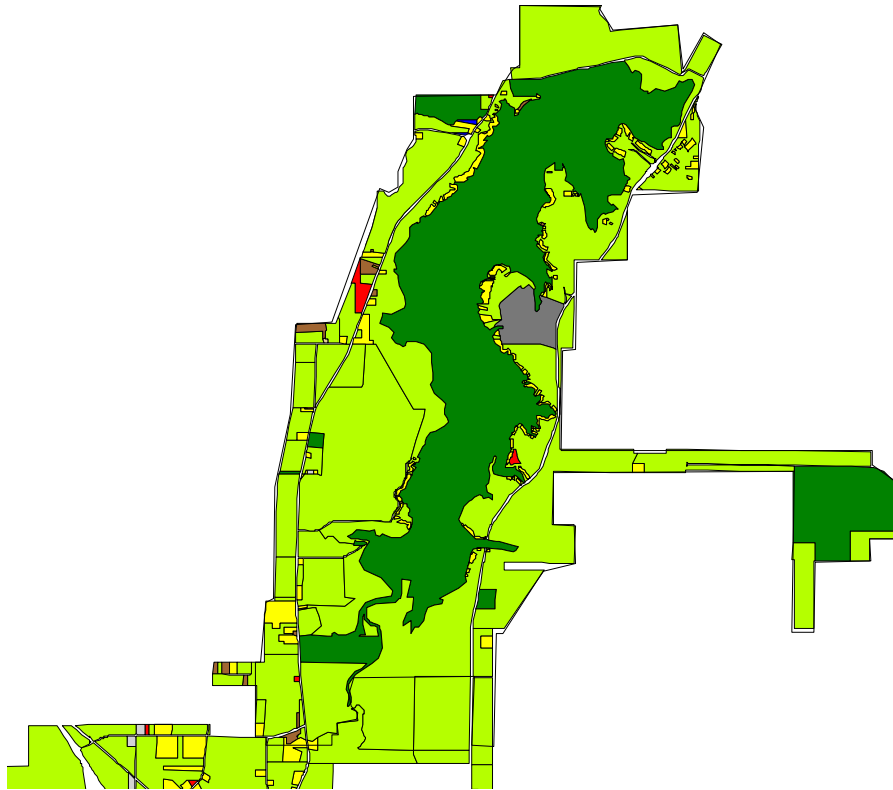

- Lakebdry.shp
- Landuse.shp
- Single Family Res
- Two Family Res
- Multi Family
- Mobile Homes
- Public/Semi Public
- Office
- Commercial
- Heavy Com/Light Ind
- Industrial
- Churches
- Open Space/Undeveloped



	Neighborhood		City of Abilene	
	2000	%	2000	%
Employed persons 16 years and over	762	100.00	49861	100.00
Employment by Occupation				
Management, professional, and related occupations	238	31.23	16129	32.35
Service occupations	114	14.96	9894	19.84
Sales and office occupations	160	21.00	13398	26.87
Farming, fishing, and forestry occupations	0	0.00	154	0.31
Construction, extraction, and maintenance occupations	121	15.88	4905	9.84
Production, transportation, and metal moving occupations	129	16.93	5381	10.79
Employment by Industry				
Agriculture, forestry, fishing and hunting, and mining	26	3.41	788	1.58
Construction	45	5.91	3042	6.10
Manufacturing	33	4.33	2904	5.82
Wholesale trade	35	4.60	1201	2.41
Retail trade	82	10.76	6122	12.28
Transportation, warehousing and utilities	34	4.46	2636	5.29
Information	9	1.18	1138	2.28
FIRE	51	6.69	3389	6.79
Professional, scientific, management admin., and waste management.	56	7.35	3073	6.16
Educational, health and social services	170	22.31	14303	28.69
Arts, entertainment, recreation, accommodation, and fast food	25	3.28	4651	9.33
Other services	112	14.70	3555	7.13
Public administration	84	11.02	3059	6.14

Zoning

